

4110297963



3529



3563

3559

GIBSON RD

114 DP
3.8

114 DP
3.4

3531

Nearest Intersection: Gibson Rd and Gillanders Rd.
Distance from lot to intersection is 285 meters (41 degrees North of East).
View Scale: 1:1000

9625 Gibson Rd, Chilliwack

Order #: 31002052 Prem #: 272458 City Limits: Chilliwack

X: 1300970582.00 Y: 471042256.00

2018/05/17

ATTENTION: DO NOT RELY ON THIS INFORMATION ALONE. You must manually dig to locate gas lines before using excavation machinery. All locations are shown approximate only & gas lines built after the date below are not in this information package. ForIsBC will not accept responsibility for errors or omissions. Depth of gas line are not available due to possible change of grade.

①
 SERVICE ADDRESS 9625 - GIBSON ROAD TRUNK HIGH LOW PLATE MAP NO. 1081
 DISTRICT CHILLIWACK TYPE OF PREMISES SFD
 SIZE 1/2" LOCATED 34' FT. N FROM SE CORNER OF S.P.L.
 ON GIBSON

TYPE OF MAIN STEEL CAST GALV.
 DEPTH 3'

SERVICE PIPE	MATERIAL
OUTSIDE P/L <u>49</u>	KIT NO. _____
INSIDE P/L <u>58</u>	INCLUDES CURB COCK YES <input type="checkbox"/> NO <input checked="" type="checkbox"/>
RISER <u>3</u>	INCLUDES SHUT OFF TEE YES <input type="checkbox"/> NO <input checked="" type="checkbox"/>
TOTAL <u>110</u>	

STANDARD SERVICE
 IF NON-STANDARD, EXPLAIN _____

METER NUMBERS E-1004112 (6745)
WA68732 (723) T20917192 85.2.13
 INSTALLED REMOVED
 OUTSIDE INSIDE

INSPECTION REPORT: I HEREBY CERTIFY THAT THE PIPING WAS INSTALLED IN ACCORDANCE WITH AUTHORITY STANDARD PRACTICES AND WAS EXAMINED UNDER AN AIR TEST OF 100 P.S.I.G. FOR 5 MINS. AND THAT NO LEAKAGE WAS INDICATED.

DATE MAR-25-69
 GANG S/F MAN Subnormal
 SUPERVISOR J. Kosar

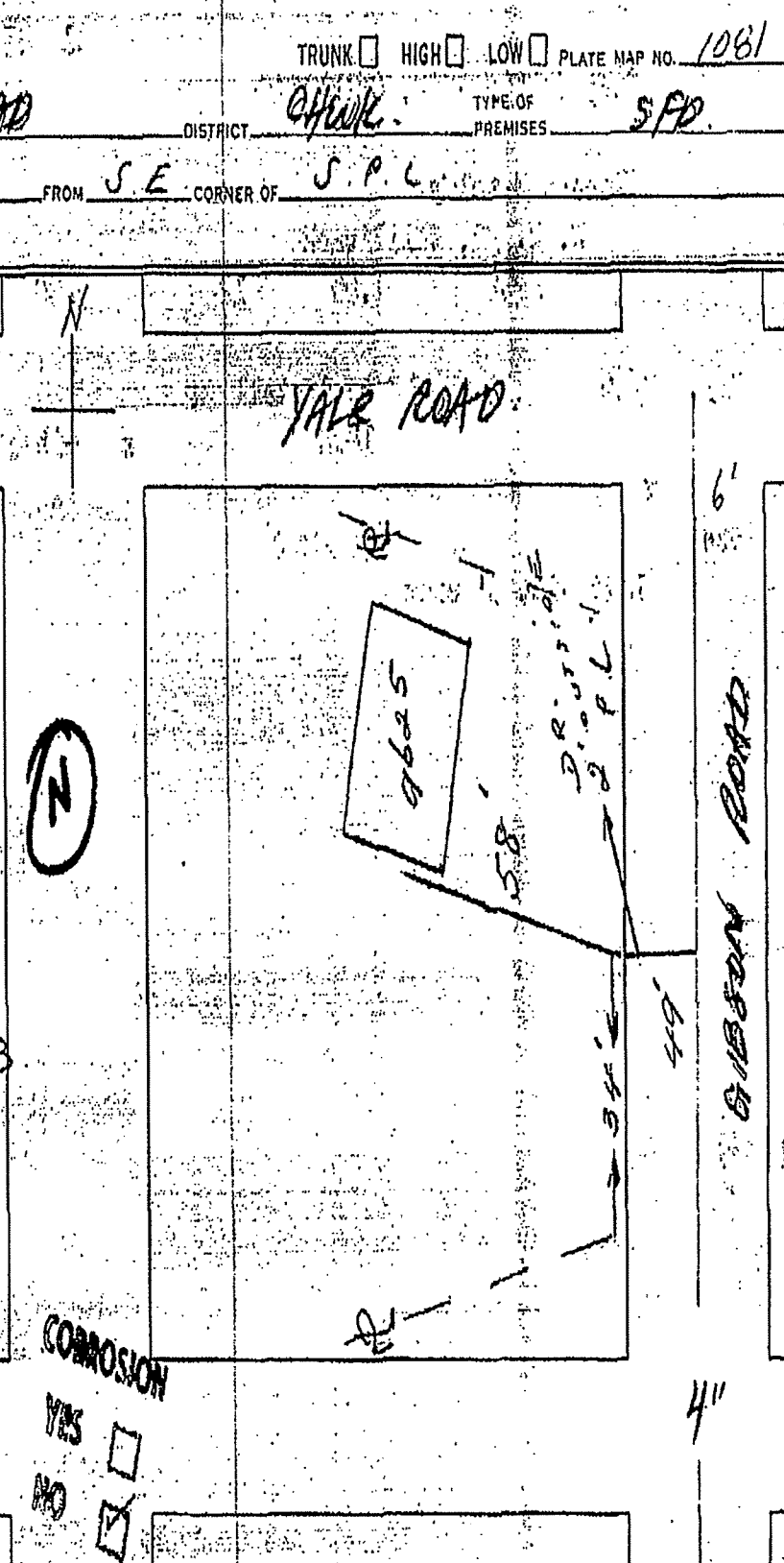

ATTENTION: DO NOT RELY ON THIS INFORMATION ALONE. You must manually dig to locate gas lines before using excavation machinery. All locations are shown approximate only & gas lines built after the date below are not in this information package. FortisBC will not accept responsibility for errors or omissions. Depth of gasline are not available due to possible change of grade.

(M)

UNIT # HOUSE # ST. CR. ST. NAME SUFFIX MRCP. TRANS TRUNK
 ADDRESS SERVED 9625 Gibson Red Ctr. HIGH MED. LOW
 SERVICE MAT. ST. G. PL. PE.
 STARTED HIGH SIZE 1/2 OFFSET _____ m FROM 5 SIDE OF HOUSE DEPTH 0.9 m
 SERVICE SIZE 3/4 LCG 2.0 in. U.I. E FROM E COR. OF HOUSE METHOD OF TAP 3 WAY TAP MAT. ST. PE. TAP SIZE FULL
 CURR. COCK NO YES LCG _____ CRSA NO YES LOC _____ MA. SIZE _____ BELGR. ENTRY INSIDE METER

SERVICE PIPE INSULATED AT MAIN PL.
 LENGTH SIZE TEST & TRANS.
 RENEWAL PART COMP
 MINPL SERVICE 71.9 3/4 FRESH TAPPED NOT TAPPED
 JOG _____ W.A.
 VERT. _____ OLD SERVICE CUTOFF YES NO
 EXT. TEST COA. _____ AT MAIN OTHER _____
 RISER _____ OLD PIPE REMOVED JNL _____ VS _____
 TOTAL RISEN 71.9 PIPE ABAN LGTH _____ SIZE _____
 SCRAP _____ UTTERS REMOVED _____
 UGIL _____ U.I. SIZE _____ SLATER
 CASING _____ POSTS _____
 PAVEMENT: SAVED SIDEWALK _____ PAVEMENT _____
 PAVE. CUT TRENCH FIN. CUT BELL HOLE _____
 NO. OF CUTS _____ NO. THROTTLES _____ CALLED BY YES NO
 METER NO. E69534 INSTALLED _____
 READING 9109

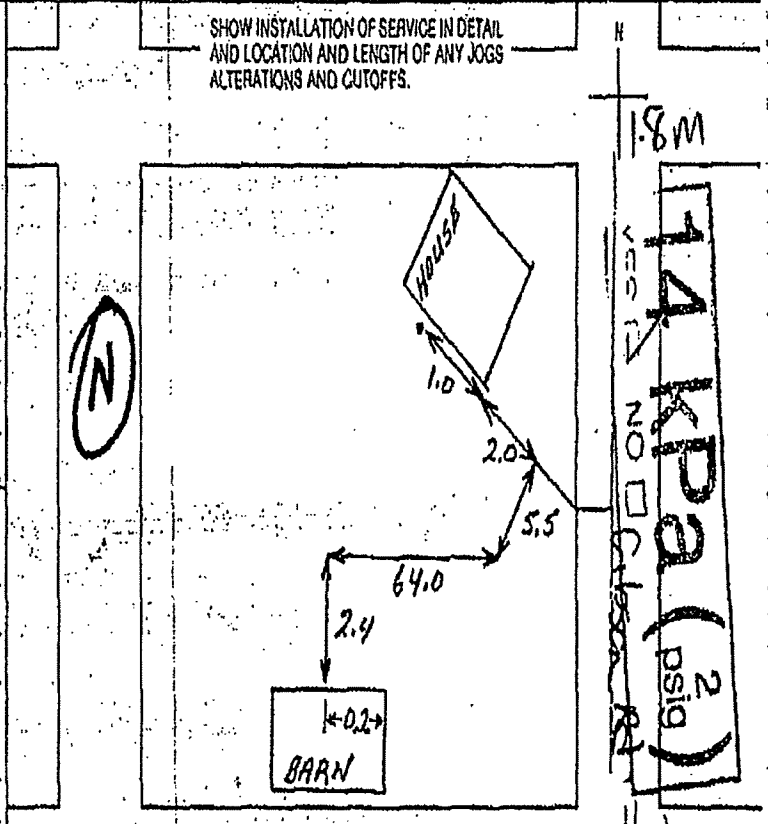

INSPECTION REPORT: I HEREBY CERTIFY THAT THE PIPING WAS INSTALLED IN ACCORDANCE WITH AUTHORITY, STANDARD PRACTICES AND WAS EXAMINED UNDER AN AIR TEST BY 700 SP3
 639108 15/11/18 IN THIS AREA NO LEAKAGE WAS INDICATED.
 FOREMAN 11/11/18 DATE 9/11/18

FURTHER WORK REQD: YES NO WORK COMPLETED BY CONTRACTOR
 PROV. MIN. DEPTH CHECKED BY SPVR: _____ IN COVER _____
 SUPERVISOR msd P.E. INFO _____

NOTICE TO CONTRACTORS: B.C. HYDRO & POWER AUTHORITY DOES NOT ACCEPT ANY RESPONSIBILITY FOR ERRORS OR OMISSIONS IN THE LOCATIONS SHOWN FOR EXISTING UNDERGROUND UTILITIES AND STRUCTURES. ALL SUCH LOCATIONS SHOWN ARE APPROXIMATE ONLY AND MUST BE CONFIRMED BY THE USE OF PIPE LOCATOR AND MANUAL DIGGING.

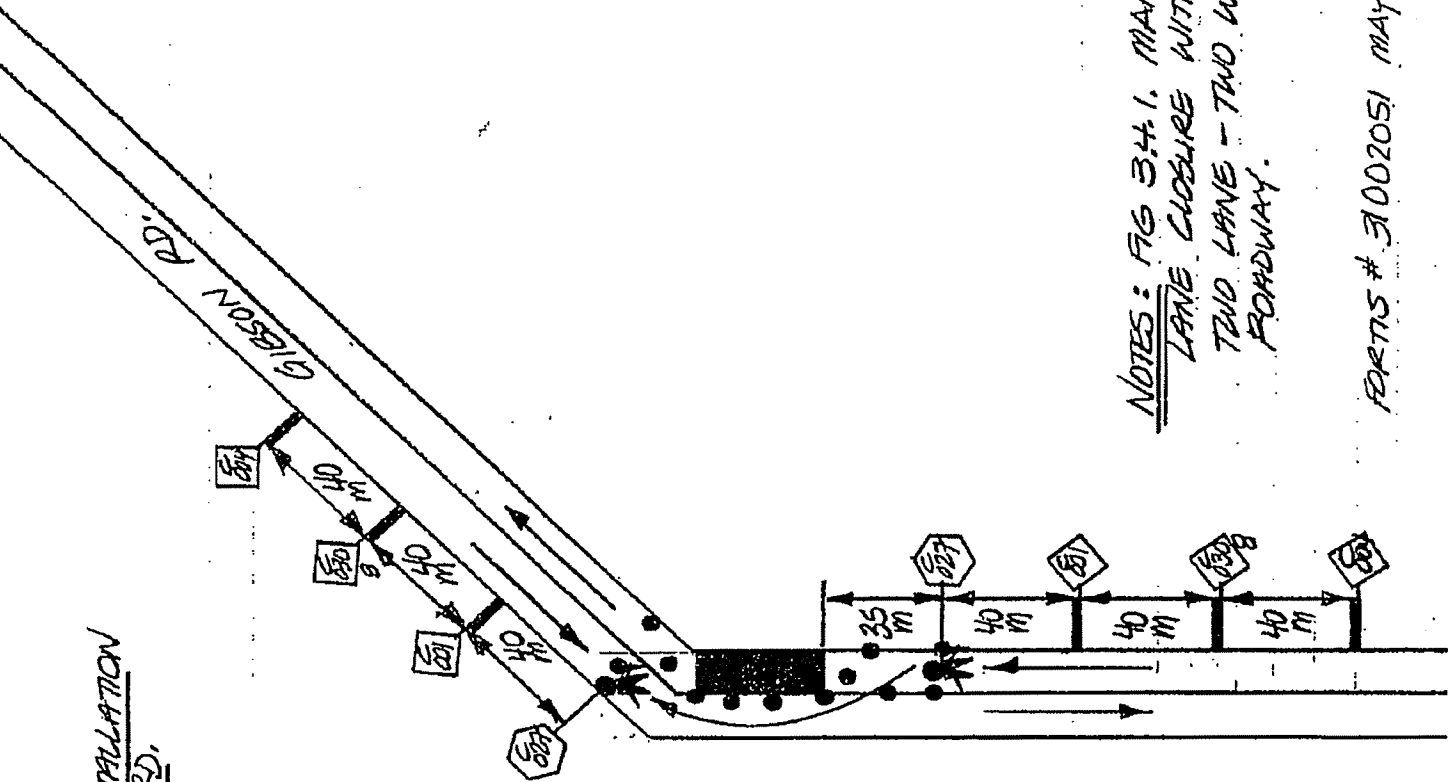

FORTS BC GAS
GAS SERVICE INSTALLATION
9625 GIBSON RD.

NOTES: FIG 34.1. MANUAL
LANE CLOSURE WITH TCS
TWO LANE - TWO WAY
ROADWAY.

FORTS # 31002051 MAY18/18